Suzhou Talent Microwave,Inc

sales@talentmw.com
www.talentmw.com

## Part No: TC-2223-30S

**30dB Coupling**

## 电气特性 ELECTRICAL:

| | |
|---|---|
| 工作频率 Frequency Range: | 2200-2300MHz |
| 耦合 Coupling: | 30dB ±1.0dB |
| 插入损耗 Insertion Loss: | 0.2db max |
| 方向性 Directivity: | ≥18dB |
| 驻波 VSWR: | 1.2Max |
| 耐功率 Power Handling: | ≤30 Watt |
| 阻抗 Impedance: | 50 OHMS |

## 机械特性 MECHANICAL :

| | |
|---|---|
| 温度范围Temperature Range: | -40° C - +80° C |
| 接口Connectors: | SMA-Female |
| 相对湿度Relative Humidity: | 0 ~ 90% |

## 外形尺寸Outline Drawing:

Unit: mm/IN

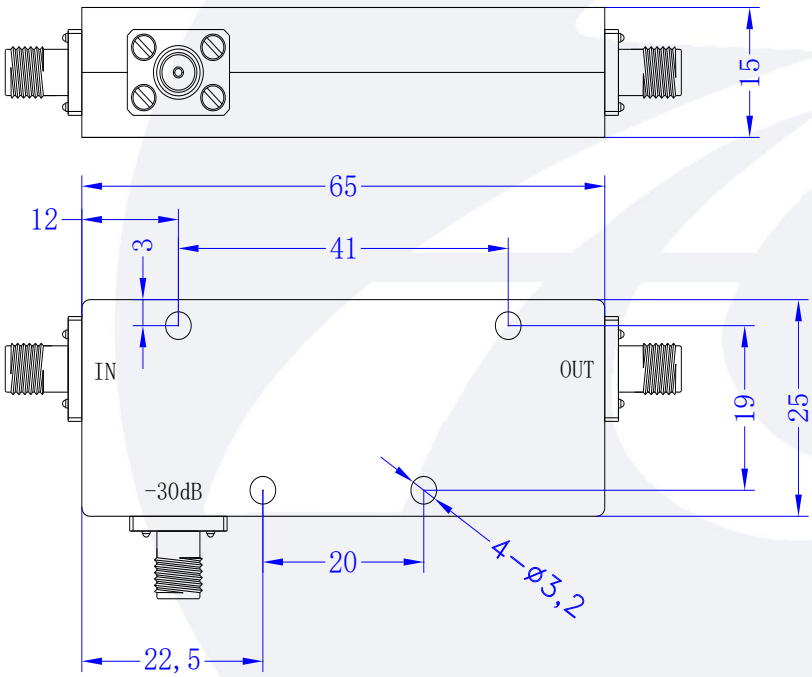


© 2014 Talent Microwave